

University of South Carolina
Addendum Two
Project Name: Desegregation Commemorative Gardens
Project Number: CP00397055
Date: February 17, 2014

NOTE: The following amendments, additions, and deletions shall be made to the Desegregation Commemorative Gardens Project. Insofar as those documents are at variance with this Addendum, this Addendum shall govern.

Bid submittal date is revised to **Tuesday, February 25, 2014 @2:00pm.**
The date of Final Completion is revised to be April 10, 2014.

Revisions & Clarifications to the Drawings:

1. Reference Sheet L-1, Demolition Plan. The contractor shall sawcut the existing raised brick platform at 8" from the perimeter wall; the brick platform shall be removed, but the brick fountain wall backdrop shall remain in place to avoid further disturbance of the historic masonry wall. See Addendum Sketch AD-1.
2. Reference Sheet L-2, Layout Plan and Site Detail Key. The brick soldier edging in a mortar bed at the path edges shall continue around the perimeter of the circular plaza area, terminating at the bench pilasters. See Addendum Sketch AD-2.
3. Reference Sheet L-3, Grading Plan. Excess soil from pathway excavations may be deposited to create slight berms at planting areas. Additional excavated soil shall be hauled off by the contractor. See Addendum Sketch AD-3.
4. Reference Sheet L-3, Grading Plan. Silt fencing will be erected by USC.
5. Reference Sheet L-4, Detail B, Brick Pavement. Polymeric sand shall be used as joint filling sand.
6. Reference Sheet L-5, L-6 & L-7. Delete references to 'North Carolina Stone.'
7. Reference Sheet L-8, Planting Plan. The contractor shall design and install a new irrigation system to cover the proposed plant material. See Irrigation Notes on Sheet L-8. The new system shall include four (4) new irrigation valves to replace the existing ones. The contractor shall provide PVC sleeves under new walks as required.
8. Reference Sheet L-9, Planting Schedule. The revised quantity for Dwarf Yaupon Holly is 44. The revised quantity for Dwarf Nandina is 85.

Revisions & Clarifications to the Project Manual:

9. The contractor shall provide plywood protection to existing brick walks to remain. See Paragraph 16 & 17 in the 'USC Supplementary General Conditions for Construction Projects' in the Manual.
10. Reference SECTION 04 20 00, Unit Masonry. The wall brick shall be 'Old Lynchburg' by Palmetto Brick or equal manufacturer. Provide sample for approval.

Attachments:

AD-1
AD-2
AD-3

EXISTING IRRIGATION CONTROLLER AT WALL

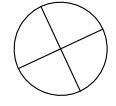

REMOVE EXISTING LIGHT POLE (BY OWNER)

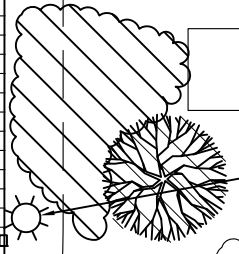

SAWCUT PLATFORM AT 8" FROM WALL; LEAVE 8" PLATFORM REMNANT AND FOUNTAIN WALL BACKDROP IN PLACE

REMOVE RAISED BRICK PLATFORM, FOUNTAIN BASIN AND PLUMBING.

PROTECT EXISTING PALMETTO

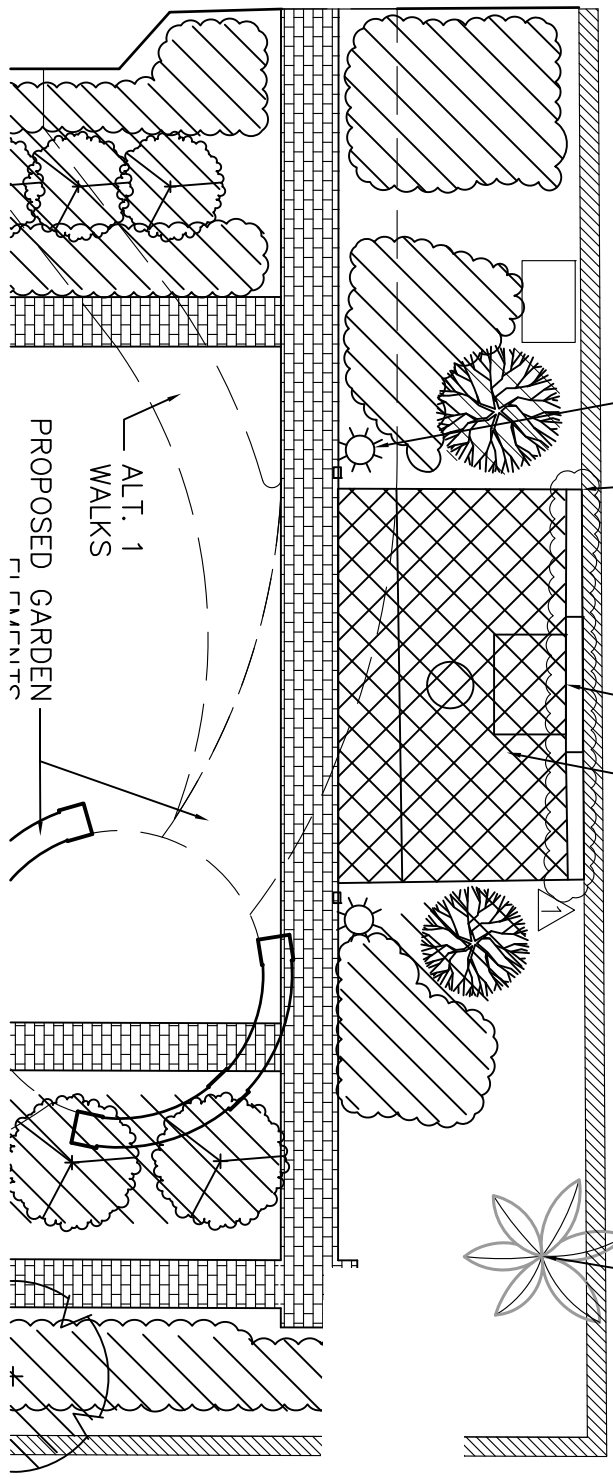
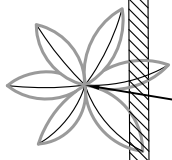

ALT. 1 WALKS
PROPOSED GARDEN

BRIDGING:	DRAWING: ###	DATE:	DRAWN BY:	CHECKED BY:	SCALE:
014		01FEB2011	EFJ		
REV.	DESCRIPTION	DATE	ORIG. BY	DRAWN BY	
1.	DEMO NOTES AT WALL	2.17.14		EFJ	

PROJECT TITLE:
**DESEGREGATION COMMEMORATION GARDEN
 Osborne (NORTH)**

University of South Carolina

SHEET:
AD-1
 1 OF 3
 REFERENCE SHEET
 L-1

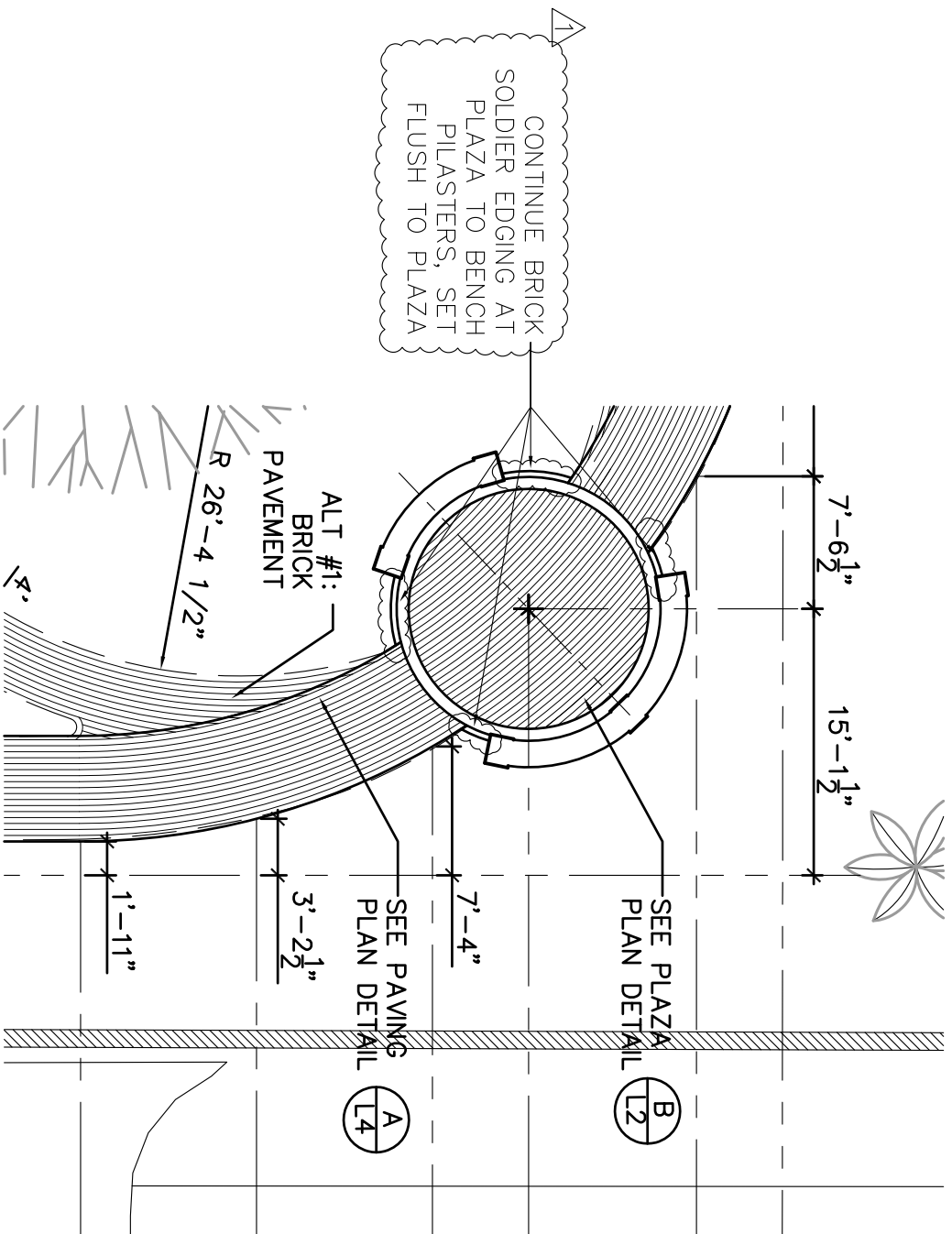

REV.	DESCRIPTION	DATE	DRAWN BY:	CHECKED BY:	SCALE
1.	SOLDIER EDGING AT CIRCLE	2.17.14	EFJ	EFJ	

PROJECT TITLE:	SHEET:
DESEGREGATION COMMEMORATION GARDEN Osborne (NORTH)	AD-2
University of South Carolina	2 OF 3
	REFERENCE SHEET
	L-2

**CAMPUS PLANNING
AND CONSTRUCTION**
 COLUMBIA, SC 29908

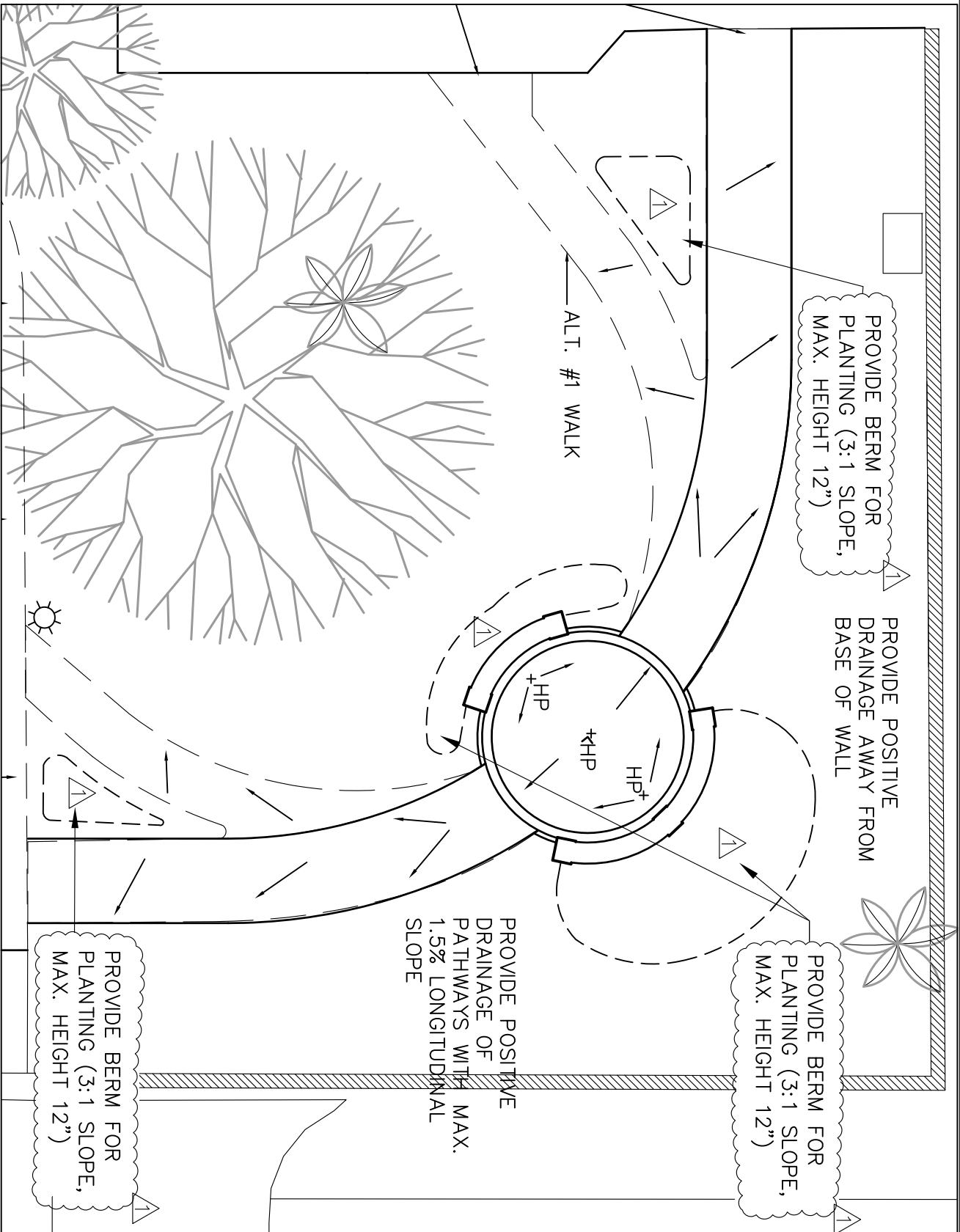

PROVIDE BERM FOR PLANTING (3:1 SLOPE, MAX. HEIGHT 12")

PROVIDE POSITIVE DRAINAGE AWAY FROM BASE OF WALL

PROVIDE BERM FOR PLANTING (3:1 SLOPE, MAX. HEIGHT 12")

PROVIDE POSITIVE DRAINAGE OF PATHWAYS WITH MAX. 1.5% LONGITUDINAL SLOPE

PROVIDE BERM FOR PLANTING (3:1 SLOPE, MAX. HEIGHT 12")

ALT. #1 WALK

BUILDING:	014	DRAWING: ##	DATE:	01 FEB 2014	DRAWN BY:	EFJ	CHECKED BY:		SCALE:
REV.:		DESCRIPTION				DATE	ORIG BY	DRAWN BY	
1.		ADD BERMING AT PLANT BEDS				2/17/14		EFJ	

PROJECT TITLE: DESEGREGATION COMMEMORATION GARDEN
 Osborne (NORTH)



University of South Carolina

SHEET: AD-3
 3 OF 3
 REFERENCE SHEET L-3

CAMPUS PLANNING AND CONSTRUCTION
 COLUMBIA, SC 29908